

# Comfort Inception Cushion - Custom Short Order Form

HPCPS CODE: E2609

Company Name/ACCT #: \_\_\_\_\_  
P.O. Number: \_\_\_\_\_  
Requested By: \_\_\_\_\_  
Phone: \_\_\_\_\_ Fax: \_\_\_\_\_  
Email: \_\_\_\_\_  
Ship To: \_\_\_\_\_  
Client Reference: \_\_\_\_\_

Contact Customer Support with questions 800.736.0925

All custom requests should be added in "NOTES" section on page 5 along with the section number they are in reference to. Requests may require approval.

## 1 Size

\* Required \*

C - C - \_\_\_\_ W \_\_\_\_ D

10-20" Width / 10-18" Depth = \$397.00 Base Price  
21-24" Width / 10-18" Depth = \$498.00 Base Price  
10-24" Width / 19-22" Depth = \$523.00 Base Price  
25-28" Width / 10-22" Depth = \$1,000.00 Base Price

\*If desired size is not listed above, a 60% up charge will be applied for materials and Customer Support approval is required.

## 2 Cover material options

\* Required \*

**COMFORT-TEK®** has a smooth, easily cleaned surface. The incontinence protection also aids in infection control.

**STRETCH-AIR®** has comfortable stretch and heat dissipation.

**GlideWear** is selected for shear reduction, micro-climate control and improved comfort. This fabric panel sits below the bony prominences for maximum skin protection.

### COMFORT-TEK

- ☐ Standard (CD-COMFORT-TEK) \$0.00  
☐ w/ GlideWear (CD-GW-COMFORT-TEK) \$23.00

### STRETCH-AIR

- ☐ Standard (CD-STRETCH-AIR) \$0.00  
☐ w/ GlideWear (CD-GW-STRETCH-AIR) \$23.00

## 3 Incontinence liner

**NOTE:** If a ROHO Air Insert is selected, Incontinence Liner will have a small opening for the valve hose.

- ☐ Incontinence liner (CD-INCON-LINER) \$80.00

## 4 Extra cover

### COMFORT-TEK

- ☐ Standard (CD-X-COMFORT-TEK) \$83.00  
☐ w/ GlideWear (CD-GW-X-COMFORT-TEK) \$105.00

### STRETCH-AIR

- ☐ Standard (CD-X-STRETCH-AIR) \$83.00  
☐ w/ GlideWear (CD-GW-X-STRETCH-AIR) \$105.00

## 5 Bottom style

**NOTE:** Only one bottom style may be selected. Flat Bottom is standard if an alternate style is not selected.

**NOTE:** If a round bottom style is selected, 1/2" to 1" of additional profile height will be added to the seat support. Cannot be paired with rigid insert.

- ☐ Flat (CD-FLAT-BOTTOM) \$0.00

Standard option if no bottom style is selected.

- ☐ Round (CD-ROUND-BOTTOM) \$35.00

1/2" to 1" additional profile height will be added.

### Wedge

\$35.00

**NOTE:** If choosing a wedge, proceed to choosing a wedge height.

**NOTE:** A reverse wedge will add height to the rear of the seat support surface. Cannot be paired with ROHO Air Insert, only full wedges available with anti-thrust and ischial insert.

### Wedge style

- ☐ Standard full wedge (CD-WEDGE-STANDARD)  
☐ Standard left side only (CD-WEDGE-LEFT)  
☐ Standard right side only (CD-WEDGE-RIGHT)  
☐ Reverse full wedge (CD-WEDGE-REV)  
☐ Reverse left side only (CD-WEDGE-REV-LEFT)  
☐ Reverse right side only (CD-WEDGE-REV-RIGHT)

### Wedge height

- ☐ 1" H (CD-WEDGE-1)  
☐ 2" H (CD-WEDGE-2)  
☐ 3" H (CD-WEDGE-3)  
☐ Other (CD-WEDGE-OTHER) \_\_\_\_\_

## 6 Anti-thrust

**INSTRUCTIONS:** Choose one style and height (directly below your style choice) in subsection A. Anti-thrust will be 1/2 of the seat support depth unless otherwise noted in subsection B.

**NOTE:** Depth dimension is determined before growth kit strips are applied. Cannot be paired with a ROHO Air Insert or a left or right wedge.

### Anti-thrust

\$0.00

### A.

#### Style

- ☐ Standard anti-thrust (CD-AT-STANDARD)  
☐ Left side only (CD-AT-LEFT)  
☐ Right side only (CD-AT-RIGHT)

#### Height

- ☐ 1/2" H (CD-AT-HEIGHT-0.5)  
☐ 1" H (CD-AT-HEIGHT-1.0)  
☐ 1 1/2" H (CD-AT-HEIGHT-1.5)  
☐ 2" H (CD-AT-HEIGHT-2.0)  
☐ 2 1/2" H (CD-AT-HEIGHT-2.5)  
☐ Other (CD-AT-HEIGHT-OTHER) \_\_\_\_\_

### Anti-thrust WITH GROWTH KIT \$0.00

### A.

#### Style

- ☐ Standard anti-thrust with growth kit (CD-AT-STND-GROWTH-KIT)

Anti-Thrust with (3) 1" strips included for growing the Anti-Thrust depth. Top layer foam is not glued in the seat well allowing access to the 1" pieces.

#### Height

- ☐ 1/2" H (CD-AT-GK-HEIGHT-0.5)  
☐ 1" H (CD-AT-GK-HEIGHT-1.0)  
☐ 1 1/2" H (CD-AT-GK-HEIGHT-1.5)  
☐ 2" H (CD-AT-GK-HEIGHT-2.0)  
☐ 2 1/2" H (CD-AT-GK-HEIGHT-2.5)  
☐ Other (CD-AT-GK-HEIGHT-OTHER) \_\_\_\_\_

### Anti-thrust depth

\$0.00

### B.

- ☐ 4" D (CD-AT-DEPTH-4)  
☐ 5" D (CD-AT-DEPTH-5)  
☐ 6" D (CD-AT-DEPTH-6)  
☐ 7" D (CD-AT-DEPTH-7)  
☐ 8" D (CD-AT-DEPTH-8)  
☐ 9" D (CD-AT-DEPTH-9)  
☐ 10" D (CD-AT-DEPTH-10)  
☐ 11" D (CD-AT-DEPTH-11)  
☐ 12" D (CD-AT-DEPTH-12)  
☐ 13" D (CD-AT-DEPTH-13)  
☐ 14" D (CD-AT-DEPTH-14)  
☐ 15" D (CD-AT-DEPTH-15)  
☐ 16" D (CD-AT-DEPTH-16)  
☐ Other (CD-AT-DEPTH-OTHER) \_\_\_\_\_

Notes:  
Anti-Thrust depth will be half of the seat depth unless otherwise specified.

Depth dimension is before growth kit strips are applied.

## 7 Foam layers

### Structural layer

☐ 1/4" Crosslink\* (CD-FOAM-STRUCTURAL-0.25) \$0.00

"OTHER" Visco layers must be in 1/2" increments.

\*\*\* Additional foam layers will be placed on top of the original layer.

NOTE: If ordering a ROHO Insert, please see Section 9 for foam layer restrictions.

NOTE: A minimum thickness mid layer must be selected if an ischial modification is selected in Section 9. See Section 9 for details.

### Lower layer

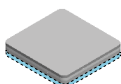

NOTE: We do not recommend a MEDIUM foam on top of a SOFT foam. "Other" Visco foam layer thicknesses must be in 1/2" increments. \*Additional foam layers, if chosen, will be placed on top of the original layer.

H.R. MEDIUM		\$0.00
<input type="checkbox"/> 1/4***	(CD-LOW-HRM-0.25)	
<input type="checkbox"/> 1/2"	(CD-LOW-HRM-0.50)	
<input type="checkbox"/> 3/4"	(CD-LOW-HRM-0.75)	
<input type="checkbox"/> 1"	(CD-LOW-HRM-1.00)	
<input type="checkbox"/> 1 1/4"	(CD-LOW-HRM-1.25)	
<input type="checkbox"/> OTHER	(CD-LOW-HRM-OTHER) _____	(3"Max)

VISCO MEDIUM		\$138.00
<input type="checkbox"/> 1/2"	(CD-LOW-VIS-M-0.50)	
<input type="checkbox"/> 1"	(CD-LOW-VIS-M-1.00)	
<input type="checkbox"/> OTHER	(CD-LOW-VIS-M-OTHER) _____	(3"Max)

CROSSLINK FIRM		\$35.00
<input type="checkbox"/> 1/2"	(CD-LOW-VIS-XXS-0.50)	
<input type="checkbox"/> 1"	(CD-LOW-VIS-XXS-1.00)	

### Mid layer

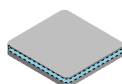

NOTE: A minimum thickness mid layer must be selected if a QuadraGel insert, ischial gel insert, or ischial memory foam insert is chosen. See section 8 for specific details. A recess is cut from the mid layer, so if a recess is selected in section 12 the mid layer may need to be thicker to allow for enough support in all areas.

H.R. MEDIUM		\$0.00
<input type="checkbox"/> 1/4"	(CD-MID-HRM-0.25)	
<input type="checkbox"/> 1/2"	(CD-MID-HRM-0.50)	
<input type="checkbox"/> 3/4"	(CD-MID-HRM-0.75)	
<input type="checkbox"/> 1"	(CD-MID-HRM-1.00)	
<input type="checkbox"/> 1 1/4"	(CD-MID-HRM-1.25)	
<input type="checkbox"/> OTHER	(CD-MID-HRM-OTHER) _____	(2"Max)

H.R. SOFT		\$0.00
<input type="checkbox"/> 1/4"	(CD-MID-HRS-0.25)	
<input type="checkbox"/> 1/2"	(CD-MID-HRS-0.50)	
<input type="checkbox"/> 3/4"	(CD-MID-HRS-0.75)	
<input type="checkbox"/> 1"	(CD-MID-HRS-1.00)	
<input type="checkbox"/> 1 1/4"	(CD-MID-HRS-1.25)	
<input type="checkbox"/> OTHER	(CD-MID-HRS-OTHER) _____	(2"Max)

VISCO MEDIUM		\$138.00
<input type="checkbox"/> 1/2"	(CD-MID-VIS-M-0.50)	
<input type="checkbox"/> 1"	(CD-MID-VIS-M-1.00)	
<input type="checkbox"/> OTHER	(CD-MID-VIS-M-OTHER) _____	(2"Max)

VISCO SOFT		\$138.00
<input type="checkbox"/> 1/2"	(CD-MID-VIS-S-0.50)	
<input type="checkbox"/> 1"	(CD-MID-VIS-S-1.00)	
<input type="checkbox"/> OTHER	(CD-MID-VIS-S-OTHER) _____	(2"Max)

VISCO EXTRA SOFT		\$138.00
<input type="checkbox"/> 1/2"	(CD-MID-VIS-XS-0.50)	
<input type="checkbox"/> 1"	(CD-MID-VIS-XS-1.00)	
<input type="checkbox"/> OTHER	(CD-MID-VIS-XS-OTHER) _____	(2"Max)

### Topper layer

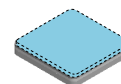

NOTE: A minimum 1/4" thick topper layer must be selected here if a QuadraGel insert, ischial gel insert, or ischial memory foam insert was chosen in section 8.

H.R. MEDIUM		\$0.00
<input type="checkbox"/> 1/4"	(CD-TOP-HRM-0.25)	
<input type="checkbox"/> 1/2"	(CD-TOP-HRM-0.50)	
<input type="checkbox"/> 3/4"	(CD-TOP-HRM-0.75)	
<input type="checkbox"/> 1"	(CD-TOP-HRM-1.00)	
<input type="checkbox"/> 1 1/4"	(CD-TOP-HRM-1.25)	
<input type="checkbox"/> OTHER	(CD-TOP-HRM-OTHER) _____	(2"Max)

H.R. SOFT		\$0.00
<input type="checkbox"/> 1/4"	(CD-TOP-HRS-0.25)	
<input type="checkbox"/> 1/2"	(CD-TOP-HRS-0.50)	
<input type="checkbox"/> 3/4"	(CD-TOP-HRS-0.75)	
<input type="checkbox"/> 1"	(CD-TOP-HRS-1.00)	
<input type="checkbox"/> 1 1/4"	(CD-TOP-HRS-1.25)	
<input type="checkbox"/> OTHER	(CD-TOP-HRS-OTHER) _____	(2"Max)

VISCO MEDIUM		\$138.00
<input type="checkbox"/> 1/2"	(CD-TOP-VIS-M-0.50)	
<input type="checkbox"/> 1"	(CD-TOP-VIS-M-1.00)	
<input type="checkbox"/> OTHER	(CD-TOP-VIS-M-OTHER) _____	(2"Max)

VISCO SOFT		\$138.00
<input type="checkbox"/> 1/2"	(CD-TOP-VIS-S-0.50)	
<input type="checkbox"/> 1"	(CD-TOP-VIS-S-1.00)	
<input type="checkbox"/> OTHER	(CD-TOP-VIS-S-OTHER) _____	(2"Max)

VISCO EXTRA SOFT		\$138.00
<input type="checkbox"/> 1/2"	(CD-TOP-VIS-XS-0.50)	
<input type="checkbox"/> 1"	(CD-TOP-VIS-XS-1.00)	
<input type="checkbox"/> OTHER	(CD-TOP-VIS-XS-OTHER) _____	(2"Max)

VISCO EXTRA EXTRA SOFT		\$138.00
<input type="checkbox"/> 1/2"	(CD-TOP-VIS-XXS-0.50)	
<input type="checkbox"/> 1"	(CD-TOP-VIS-XXS-1.00)	
<input type="checkbox"/> OTHER	(CD-TOP-VIS-XXS-OTHER) _____	(2"Max)

### \*\*\*Additional lower layer

\* Optional \*

H.R. MEDIUM		\$0.00
<input type="checkbox"/> 1/4***	(CD-LOW-HRM-0.25)	
<input type="checkbox"/> 1/2"	(CD-LOW-HRM-0.50)	
<input type="checkbox"/> 3/4"	(CD-LOW-HRM-0.75)	
<input type="checkbox"/> 1"	(CD-LOW-HRM-1.00)	
<input type="checkbox"/> 1 1/4"	(CD-LOW-HRM-1.25)	
<input type="checkbox"/> OTHER	(CD-LOW-HRM-OTHER) _____	(3"Max)

VISCO MEDIUM		\$138.00
<input type="checkbox"/> 1/2"	(CD-LOW-VIS-M-0.50)	
<input type="checkbox"/> 1"	(CD-LOW-VIS-M-1.00)	
<input type="checkbox"/> OTHER	(CD-LOW-VIS-M-OTHER) _____	(3"Max)

CROSSLINK FIRM		\$35.00
<input type="checkbox"/> 1/2"	(CD-LOW-VIS-XXS-0.50)	
<input type="checkbox"/> 1"	(CD-LOW-VIS-XXS-1.00)	

### \*\*\*Additional mid layer

\* Optional \*

H.R. MEDIUM		\$0.00
<input type="checkbox"/> 1/4"	(CD-MID-HRM-0.25)	
<input type="checkbox"/> 1/2"	(CD-MID-HRM-0.50)	
<input type="checkbox"/> 3/4"	(CD-MID-HRM-0.75)	
<input type="checkbox"/> 1"	(CD-MID-HRM-1.00)	
<input type="checkbox"/> 1 1/4"	(CD-MID-HRM-1.25)	
<input type="checkbox"/> OTHER	(CD-MID-HRM-OTHER) _____	(2"Max)

H.R. SOFT		\$0.00
<input type="checkbox"/> 1/4"	(CD-MID-HRS-0.25)	
<input type="checkbox"/> 1/2"	(CD-MID-HRS-0.50)	
<input type="checkbox"/> 3/4"	(CD-MID-HRS-0.75)	
<input type="checkbox"/> 1"	(CD-MID-HRS-1.00)	
<input type="checkbox"/> 1 1/4"	(CD-MID-HRS-1.25)	
<input type="checkbox"/> OTHER	(CD-MID-HRS-OTHER) _____	(2"Max)

VISCO MEDIUM		\$138.00
<input type="checkbox"/> 1/2"	(CD-MID-VIS-M-0.50)	
<input type="checkbox"/> 1"	(CD-MID-VIS-M-1.00)	
<input type="checkbox"/> OTHER	(CD-MID-VIS-M-OTHER) _____	(2"Max)

VISCO SOFT		\$138.00
<input type="checkbox"/> 1/2"	(CD-MID-VIS-S-0.50)	
<input type="checkbox"/> 1"	(CD-MID-VIS-S-1.00)	
<input type="checkbox"/> OTHER	(CD-MID-VIS-S-OTHER) _____	(2"Max)

VISCO EXTRA SOFT		\$138.00
<input type="checkbox"/> 1/2"	(CD-MID-VIS-XS-0.50)	
<input type="checkbox"/> 1"	(CD-MID-VIS-XS-1.00)	
<input type="checkbox"/> OTHER	(CD-MID-VIS-XS-OTHER) _____	(2"Max)

### \*\*\*Additional topper layer

\* Optional \*

H.R. MEDIUM		\$0.00
<input type="checkbox"/> 1/4"	(CD-TOP-HRM-0.25)	
<input type="checkbox"/> 1/2"	(CD-TOP-HRM-0.50)	
<input type="checkbox"/> 3/4"	(CD-TOP-HRM-0.75)	
<input type="checkbox"/> 1"	(CD-TOP-HRM-1.00)	
<input type="checkbox"/> 1 1/4"	(CD-TOP-HRM-1.25)	
<input type="checkbox"/> OTHER	(CD-TOP-HRM-OTHER) _____	(2"Max)

H.R. SOFT		\$0.00
<input type="checkbox"/> 1/4"	(CD-TOP-HRS-0.25)	
<input type="checkbox"/> 1/2"	(CD-TOP-HRS-0.50)	
<input type="checkbox"/> 3/4"	(CD-TOP-HRS-0.75)	
<input type="checkbox"/> 1"	(CD-TOP-HRS-1.00)	
<input type="checkbox"/> 1 1/4"	(CD-TOP-HRS-1.25)	
<input type="checkbox"/> OTHER	(CD-TOP-HRS-OTHER) _____	(2"Max)

VISCO MEDIUM		\$138.00
<input type="checkbox"/> 1/2"	(CD-TOP-VIS-M-0.50)	
<input type="checkbox"/> 1"	(CD-TOP-VIS-M-1.00)	
<input type="checkbox"/> OTHER	(CD-TOP-VIS-M-OTHER) _____	(2"Max)

VISCO SOFT		\$138.00
<input type="checkbox"/> 1/2"	(CD-TOP-VIS-S-0.50)	
<input type="checkbox"/> 1"	(CD-TOP-VIS-S-1.00)	
<input type="checkbox"/> OTHER	(CD-TOP-VIS-S-OTHER) _____	(2"Max)

VISCO EXTRA SOFT		\$138.00
<input type="checkbox"/> 1/2"	(CD-TOP-VIS-XS-0.50)	
<input type="checkbox"/> 1"	(CD-TOP-VIS-XS-1.00)	
<input type="checkbox"/> OTHER	(CD-TOP-VIS-XS-OTHER) _____	(2"Max)

VISCO EXTRA EXTRA SOFT		\$138.00
<input type="checkbox"/> 1/2"	(CD-TOP-VIS-XXS-0.50)	
<input type="checkbox"/> 1"	(CD-TOP-VIS-XXS-1.00)	
<input type="checkbox"/> OTHER	(CD-TOP-VIS-XXS-OTHER) _____	(2"Max)

Order #: \_\_\_\_\_

CD-INCEPTION-FORM-SHORT REV100322

\*DO NOT SEND PROTECTED HEALTH INFORMATION. IT IS NOT NEEDED TO MAKE THE PRODUCT YOU ARE REQUESTING.\*

## 8 Ischial modification

**NOTE:** Ischial inserts are recessed into the mid layer of foam and sit beneath the top layer. Only one insert may be selected. Additional ischial modification options on next page.

### Gel inserts

**NOTE:** A minimum of 3/4" mid layer is required for this insert in section 7. Cannot be paired with a ROHO Air Insert or left/right wedge.

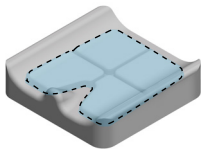

☐ **Quadragel insert\*** (CD-QUADRAGEL) **\$90.00**

Four gel-filled compartments recessed into the mid layer foam in the seat well and through the leg troughs.

**NOTE:** A minimum of 1/2" mid layer is required for this insert in section 7. Cannot be paired with a ROHO Air Insert or left/right wedge.

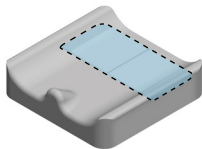

☐ **Ischial gel insert\*** (CD-ISCHIAL-GEL) **\$69.00**

Two gel-filled compartments recessed into the mid layer foam in the seat well.

### Ischial memory foam insert

**\$62.00**

**NOTE:** A mid layer of foam must be selected in section 7 and, at a minimum, match the insert thickness selected. Cannot be paired with a ROHO Air Insert. Foam type cannot match foam type selected for mid layer in 7.

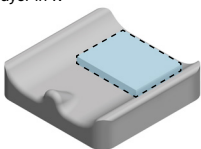

Rectangular piece of memory foam which is recessed into the mid layer foam in the seat well.

☐ **1" Thick soft memory foam\***  
(CD-ISCHIAL-SOFT-1.0)

☐ **1" Thick extra soft memory foam\***  
(CD-ISCHIAL-XSOFT-1.0)

☐ **1" Thick extra extra soft memory foam\***  
(CD-ISCHIAL-XXSOFT-1.0)

☐ **1/2" Thick soft memory foam\***  
(CD-ISCHIAL-SOFT-0.5)

☐ **1/2" Thick extra soft memory foam\***  
(CD-ISCHIAL-XSOFT-0.5)

☐ **1/2" Thick extra extra soft memory foam\***  
(CD-ISCHIAL-XXSOFT-0.5)

All custom requests should be added in "NOTES" section on page 5 along with the section number they are in reference to.

## ROHO® AIR INSERT

**\$375.00**

**NOTE:** ROHO Air Insert includes hand pump and repair kit.

- ☐ **MID PROFILE® insert** (3.25" cell height, 12.5" wide, 9" deep) (CD-ROHO-MID)
- ☐ **LOW PROFILE® insert** (2.25" cell height, 12.5" wide, 9" deep) (CD-ROHO-LOW)

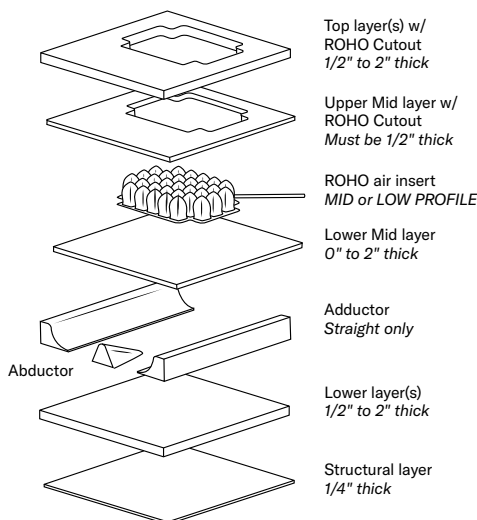

#### SIZE RESTRICTIONS:

- Minimum width: 16W
- Minimum depth: 16D

#### FOAM RESTRICTIONS:

- Top layer:
- No HR/Visco Medium foams
- Middle layer:
- Only HR/Visco Medium foams
  - Top mid layer must be 1/2" thick

#### ROHO INSERT CANNOT BE PAIRED WITH:

- Wedge
- Anti-thrust
- Gel insert or Ischial memory foam insert
- Recess
- Coccyx cut out
- Tapered adductors

Can be paired with straight adductors if seat is 18W or greater.

## 9 Adduction

**INSTRUCTIONS:** Select an adductor height for each side, then select an adductor style and material for each side. If no adduction is needed, choose "none".

If a height is selected but not a style, a full-length, straight, adductor will be applied.

**NOTE:** Custom adductor requests should be noted in the "Additional information" page 5.

**NOTE:** One adductor style may be selected for each side of the seat support. Front or rear only adductor will be 1/2 the seat support depth or match an anti-thrust depth. Tapered adductor cannot be paired with ROHO Air Insert. Straight adductor CAN be paired with a ROHO Air Insert, but must have a seat width 18 wide or greater.

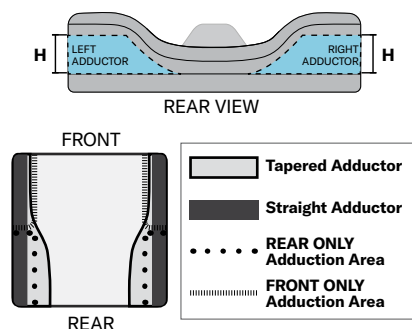

## Left side adductor

**\$0.00**

☐ **No Left Adductor** (CD-LEFT-ADD-NONE)

#### Height

- ☐ **1/2" H** (CD-LEFT-ADD-0.5)
- ☐ **1" H** (CD-LEFT-ADD-1.0)
- ☐ **1 1/2" H** (CD-LEFT-ADD-1.5)
- ☐ **2" H** (CD-LEFT-ADD-2.0)
- ☐ **2 1/2" H** (CD-LEFT-ADD-2.5)
- ☐ **Other** (CD-LEFT-ADD-OTHER) \_\_\_\_\_

#### Style

- ☐ **Tapered adductor, HR Medium** (CD-LEFT-ADD-TAPERED) **\$0.00**
- ☐ **Straight adductor, HR Medium** (CD-LEFT-ADD-STRAIGHT) **\$0.00**
- ☐ **Rear only straight adductor, HR Medium** (CD-LEFT-ADD-REAR-ONLY) **\$0.00**
- ☐ **Front only straight adductor, HR Medium** (CD-LEFT-ADD-FRONT-ONLY) **\$0.00**
- ☐ **Tapered adductor, Crosslink Firm** (CD-LEFT-ADD-TAPERED-FIRM) **\$35.00**
- ☐ **Straight adductor, Crosslink Firm** (CD-LEFT-ADD-STRAIGHT-FIRM) **\$35.00**
- ☐ **Rear only straight adductor, Crosslink Firm** (CD-LEFT-ADD-REAR-ONLY-FIRM) **\$35.00**
- ☐ **Front only straight adductor, Crosslink Firm** (CD-LEFT-ADD-FRONT-ONLY-FIRM) **\$35.00**

## Right side adductor

**\$0.00**

☐ **No Right Adductor** (CD-RIGHT-ADD-NONE)

#### Height

- ☐ **1/2" H** (CD-RIGHT-ADD-0.5)
- ☐ **1" H** (CD-RIGHT-ADD-1.0)
- ☐ **1 1/2" H** (CD-RIGHT-ADD-1.5)
- ☐ **2" H** (CD-RIGHT-ADD-2.0)
- ☐ **2 1/2" H** (CD-RIGHT-ADD-2.5)
- ☐ **OTHER** (CD-RIGHT-ADD-OTHER) \_\_\_\_\_

#### Style

- ☐ **Tapered adductor, HR Medium** (CD-RIGHT-ADD-TAPERED) **\$0.00**
- ☐ **Straight adductor, HR Medium** (CD-RIGHT-ADD-STRAIGHT) **\$0.00**
- ☐ **Rear only straight adductor, HR Medium** (CD-RIGHT-ADD-REAR-ONLY) **\$0.00**
- ☐ **Front only straight adductor, HR Medium** (CD-RIGHT-ADD-FRONT-ONLY) **\$0.00**
- ☐ **Tapered adductor, Crosslink Firm** (CD-RIGHT-ADD-TAPERED-FIRM) **\$35.00**
- ☐ **Straight adductor, Crosslink Firm** (CD-RIGHT-ADD-STRAIGHT-FIRM) **\$35.00**
- ☐ **Rear only straight adductor, Crosslink Firm** (CD-RIGHT-ADD-REAR-ONLY-FIRM) **\$35.00**
- ☐ **Front only straight adductor, Crosslink Firm** (CD-RIGHT-ADD-FRONT-ONLY-FIRM) **\$35.00**

## 10 Abduction

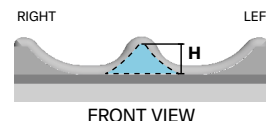

### HR Medium

**\$0.00**

- ☐ **None** (CD-ABD-NONE)
- ☐ **1/2" H** (CD-ABD-HEIGHT-0.5)
- ☐ **1" H** (CD-ABD-HEIGHT-1.0)
- ☐ **1 1/2" H** (CD-ABD-HEIGHT-1.5)
- ☐ **2" H** (CD-ABD-HEIGHT-2.0)
- ☐ **2 1/2" H** (CD-ABD-HEIGHT-2.5)
- ☐ **Other** (CD-ABD-HEIGHT-OTHER) \_\_\_\_\_

### Crosslink Firm

**\$35.00**

- ☐ **None** (CD-ABD-NONE)
- ☐ **1/2" H** (CD-ABD-HEIGHT-0.5)
- ☐ **1" H** (CD-ABD-HEIGHT-1.0)
- ☐ **1 1/2" H** (CD-ABD-HEIGHT-1.5)
- ☐ **2" H** (CD-ABD-HEIGHT-2.0)
- ☐ **2 1/2" H** (CD-ABD-HEIGHT-2.5)
- ☐ **Other** (CD-ABD-HEIGHT-OTHER) \_\_\_\_\_

Order #: \_\_\_\_\_

CD-INCEPTION-FORM-SHORT REV100322

"DO NOT SEND PROTECTED HEALTH INFORMATION. IT IS NOT NEEDED TO MAKE THE PRODUCT YOU ARE REQUESTING."

## 11 Coccyx cut out

**NOTE:** Coccyx cut out will be centered and cut in the lower layer of foam. If gel insert is selected, additional mid layer is required. Cannot be paired with ROHO Air Insert. Cannot be paired with a recess in section 12. Custom cut out requests should be noted in the "Additional information" on page 5.

- ☐ **Coccyx cut out** (CD-COCCYX-CUT) \$0.00  
Cut out will be in the lower layer.

## 12 Recess

**NOTE:** If a recess is selected, the mid layer foam thickness in section 7 must match the TOTAL amount of modifications selected. Cannot be paired with ROHO Air Insert or coccyx cutout.

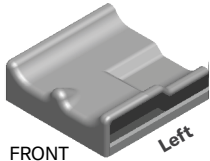

FRONT Left

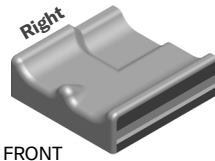

FRONT Right

**Rear quadrant recess** \$158.00

### Left side

- ☐ ¼" H (CD-IR-LEFT-REAR-0.25)  
☐ ½" H (CD-IR-LEFT-REAR-0.50)  
☐ ¾" H (CD-IR-LEFT-REAR-0.75)  
☐ 1" H (CD-IR-LEFT-REAR-1.0)  
☐ 1¼" H (CD-IR-LEFT-REAR-1.25)  
☐ Other (CD-IR-LEFT-REAR-OTHER)

### Right side

- ☐ ¼" H (CD-IR-RIGHT-REAR-0.25)  
☐ ½" H (CD-IR-RIGHT-REAR-0.50)  
☐ ¾" H (CD-IR-RIGHT-REAR-0.75)  
☐ 1" H (CD-IR-RIGHT-REAR-1.0)  
☐ 1¼" H (CD-IR-RIGHT-REAR-1.25)  
☐ Other (CD-IR-RIGHT-REAR-OTHER)

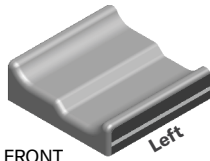

FRONT Left

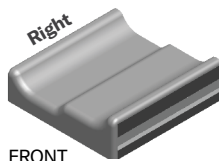

FRONT Right

**Full length recess** \$158.00

### Left side

- ☐ ¼" H (CD-IR-LEFT-FULL-0.25)  
☐ ½" H (CD-IR-LEFT-FULL-0.50)  
☐ ¾" H (CD-IR-LEFT-FULL-0.75)  
☐ 1" H (CD-IR-LEFT-FULL-1.0)  
☐ 1¼" H (CD-IR-LEFT-FULL-1.25)  
☐ Other (CD-IR-LEFT-FULL-OTHER)

### Right side

- ☐ ¼" H (CD-IR-RIGHT-FULL-0.25)  
☐ ½" H (CD-IR-RIGHT-FULL-0.50)  
☐ ¾" H (CD-IR-RIGHT-FULL-0.75)  
☐ 1" H (CD-IR-RIGHT-FULL-1.0)  
☐ 1¼" H (CD-IR-RIGHT-FULL-1.25)  
☐ Other (CD-IR-RIGHT-FULL-OTHER)

## 13 Hamstring relief

Only ONE option may be selected.  
Left or right side relief will be half the width of the seat support.

**Full width relief** \$35.00

- ☐ 1" D (CD-HAM-RELIEF-1)  
☐ 2" D (CD-HAM-RELIEF-2)  
☐ Other (CD-HAM-RELIEF-OTHER)

**Left side relief** \$35.00

- ☐ 1" D (CD-LEFT-HAM-RELIEF-1)  
☐ 2" D (CD-LEFT-HAM-RELIEF-2)  
☐ Other (CD-LEFT-HAM-RELIEF-OTHER)

**Right side relief** \$35.00

- ☐ 1" D (CD-RIGHT-HAM-RELIEF-1)  
☐ 2" D (CD-RIGHT-HAM-RELIEF-2)  
☐ Other (CD-RIGHT-HAM-RELIEF-OTHER)

## 14 Growth notches

\$35.00

- ☐ 1" D (CD-GROWTH-NOTCH-1)  
☐ 2" D (CD-GROWTH-NOTCH-2)  
☐ Other (CD-GROWTH-NOTCH-OTHER)

1¼" wide cut will be taken from each side to allow cushion to fit between chair canes. Growth notches may affect adductors in the rear of the seat support.

Tip: An Anti-Thrust Growth Kit from Section 7 can be used to adjust the seat well depth also if an anti-thrust feature is needed.

## 15 Rail cuts

\$35.00

- ☐ 1" H (CD-RAIL-CUT-1.0)  
☐ 1½" H (CD-RAIL-CUT-1.5)  
☐ 2" H (CD-RAIL-CUT-2.0)  
☐ Other (CD-RAIL-CUT-OTHER)

1½" wide cut will be made along the entire depth of seat support. Rail cuts will affect the amount of cushion left along the sides of especially low-profile seat supports.

## 16 Leg length discrepancy

The discrepancy reduces the seat depth on the specified side. Standard cut out is half the seat support width.

An Offset Leg Length Discrepancy maintains foam abductor shape if built into the seat support or removable abductor centered placement. If offset is selected, the cutout width is reduced by 1½".

**Standard discrepancy depth** \$103.00

### Left side

- ☐ ½" D (CD-LLD-DEPTH-L-0.5)  
☐ 1" D (CD-LLD-DEPTH-L-1.0)  
☐ 1½" D (CD-LLD-DEPTH-L-1.5)  
☐ 2" D (CD-LLD-DEPTH-L-2.0)  
☐ Other (CD-LLD-DEPTH-L-OTHER)

### Right side

- ☐ ½" D (CD-LLD-DEPTH-R-0.5)  
☐ 1" D (CD-LLD-DEPTH-R-1.0)  
☐ 1½" D (CD-LLD-DEPTH-R-1.5)  
☐ 2" D (CD-LLD-DEPTH-R-2.0)  
☐ Other (CD-LLD-DEPTH-R-OTHER)

**Offset discrepancy depth** \$103.00

### Left side

- ☐ ½" D (CD-LLD-O-DEPTH-L-0.5)  
☐ 1" D (CD-LLD-O-DEPTH-L-1.0)  
☐ 1½" D (CD-LLD-O-DEPTH-L-1.5)  
☐ 2" D (CD-LLD-O-DEPTH-L-2.0)  
☐ Other (CD-LLD-O-DEPTH-L-OTHER)

### Right side

- ☐ ½" D (CD-LLD-O-DEPTH-R-0.5)  
☐ 1" D (CD-LLD-O-DEPTH-R-1.0)  
☐ 1½" D (CD-LLD-O-DEPTH-R-1.5)  
☐ 2" D (CD-LLD-O-DEPTH-R-2.0)  
☐ Other (CD-LLD-O-DEPTH-R-OTHER)

## 17 Platform

Accommodates 7/8" or 1" tubing.  
Two different cross bars are included to accommodate various wheelchair frame types.

Fits both folding and non-folding seat rails.  
Lateral thigh supports can easily be attached.

\$515.00

- ☐ **SOLID SEAT PAN** (CD-RSSP-N-HARD)  
☐ **SOLID SEAT PAN W/ STANDARD LEG LENGTH DISCPREPANCY** (CD-RSSP-STND-LLD)  
☐ **SOLID SEAT PAN W/ OFFSET LEG LENGTH DISCPREPANCY** (CD-RSSP-OFF-LLD)

## 18 Insert

Moldable ATI (Adjustable Technology Insert) enables on-site customization to the contour of the seat support surface.  
1/4" Crosslink is not recommended with Moldable ATI and will not be included if a Quick Pick Shape was selected.

Rigid Insert is 3/16" thick.

- ☐ **Moldable ATI** (CD-MOLDABLE-INSERT) \$193.00  
☐ **Rigid insert - GLUED** (CD-RGD-INSERT-GLUED) \$84.00  
☐ **Rigid insert - NOT GLUED** (CD-RGD-INSERT-UNGLUED) \$84.00

## 19 Military branch patch

\$0.00

- ☐ **Air Force** (CD-AIR-FORCE-PATCH)  
☐ **Marines** (CD-MARINES-PATCH)  
☐ **Army** (CD-ARMY-PATCH)  
☐ **Navy** (CD-NAVY-PATCH)

Patch is added to the cover on each side.  
Alters appearance only.

## 20 Zippered pouch

☐ **Zippered pouch** (CD-ZIP-POUCH) \$35.00

Zippered Pouch is sewn into the front of the seat support cover.

## 21 Color

\$0.00

- ☐ **Red** (CD-RED)  
☐ **Purple** (CD-PURPLE)  
☐ **Pink** (CD-PINK)  
☐ **Blue** (CD-BLUE)  
☐ **Green** (CD-GREEN)  
☐ **Remove** (CD-REMOVE)

Accent colors are applied via colored piping.  
If no color is selected, our standard silver reflective piping will be used.

END CUSTOM INCEPTION SEAT SUPPORT OPTIONS  
BODILINK OPTIONS ON THE NEXT PAGE

Order #: \_\_\_\_\_

CD-INCEPTION-FORM-SHORT REV100322

"DO NOT SEND PROTECTED HEALTH INFORMATION. IT IS NOT NEEDED TO MAKE THE PRODUCT YOU ARE REQUESTING."

BodiLink® Lateral Pelvic/Support and BodiLink® Medial Knee/ThighSupport

22 Lateral Pelvic/Thigh Support Pad
HCPCS CODE: E0953

You may make one selection per column (Left, Extra Left, Right, and Extra Right) in section A for Premium Pad sizes. In section B, select a cover for each pad chosen.

A. Premium pad size

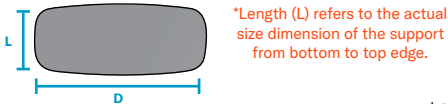

\$66.00

Selection grid for Premium pad size with columns for Left, Extra left, SIZE, Right, and Extra right. Options include 3.5" L X 4" D, 3.5" L X 8" D, 3.5" L X 12" D, and 5.5" L X 6" D.

B. Premium pad cover

Selection grid for Premium pad cover with columns for Left, Extra left, Right, and Extra right. Options include COMFORT-TEK, STRETCH-AIR, and GlideWear.

23 BodiLink® Lateral Pelvic/Thigh Support hardware

You may make one selection per column (Left, Extra Left, Right, and Extra Right) in section A or B.

A. TT Hardware, slot mount

Selection grid for TT Hardware, slot mount with columns for Left, Extra left, SIZE, Right, and Extra right. Options include Fixed and Removable E1028 in SMALL, MEDIUM, and LARGE sizes.

B. TT Hardware, Power mount

Selection grid for TT Hardware, Power mount with columns for Left, Extra left, SIZE, Right, and Extra right. Options include Fixed and Removable E1028 in SMALL, MEDIUM, and LARGE sizes.

TT Hardware, Power mount option

NOTE: If choosing the Power Mount Hardware, choose the appropriate power mount type to the right.

Selection grid for TT Hardware, Power mount options including QUANTUM, PERMOBIL, QUICKIE, ROVI, and AVID REHAB.

D. Additional options

Selection grid for additional options with columns for Left, Extra left, Right, and Extra right. Options include (BL-LPTS-TT1LARM4) and (BL-LPTS-TT1LARM4).

24 BodiLink Medial Knee/Thigh Support pads
HCPCS CODE: E0957

You may make one selection in either wedge or oval in section A. Choose cover option in section B.

A. Pad size & shape

Selection grid for Pad size & shape with columns for Wedge and Oval. Options include 2.5" L X 3.5" D, 3.5" L X 5" D, and 4" L X 6" D.

B. Pad cover

Selection grid for Pad cover with columns for COMFORT-TEK, STRETCH-AIR, and GlideWear.

25 BodiLink Medial Knee/Thigh Support swing-away hardware
HCPCS CODE: E1028

B. Pad cover

Selection grid for Pad cover with columns for Small, Medium, and Large. Options include BL-MKTS-ST1SASL1, BL-MKTS-ST1SASL2, and BL-MKTS-ST1SASL3.

\*Swing Away Hardware only, not available in Fixed Hardware
\*\*MKTS Hardware must be mounted to Removable Solid Seat Pan in section 18.
\*\*\*If Leg Length Discrepancy is needed on Removable Solid Seat Pan, Offset Orientation must be selected

NOTES